

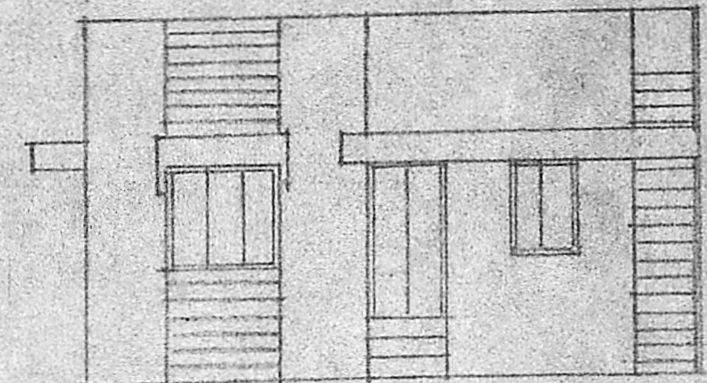

Rec roof slab 1:2.4 mix & weathering course

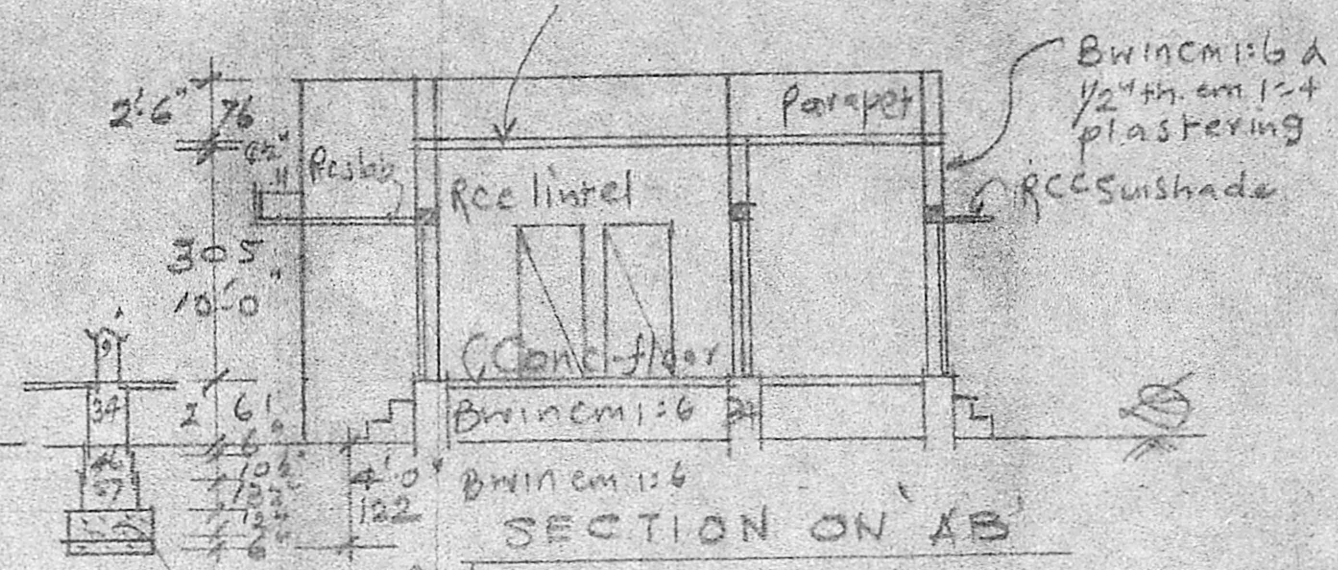

ELEVATION



SECTION ON 'AB'

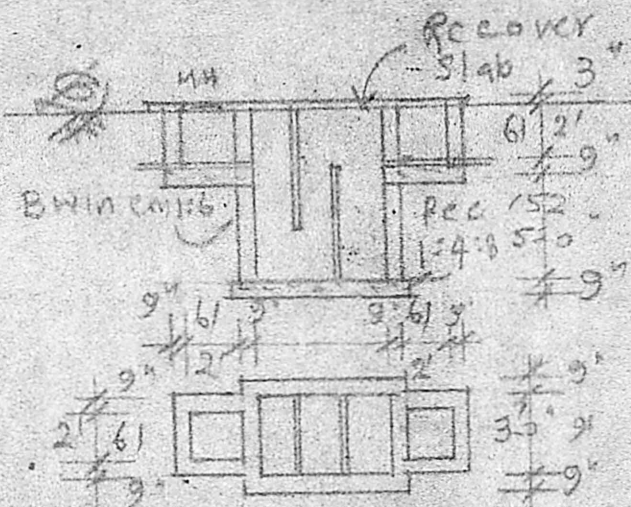

PLAN & SEC. OF SEPTIC TANK

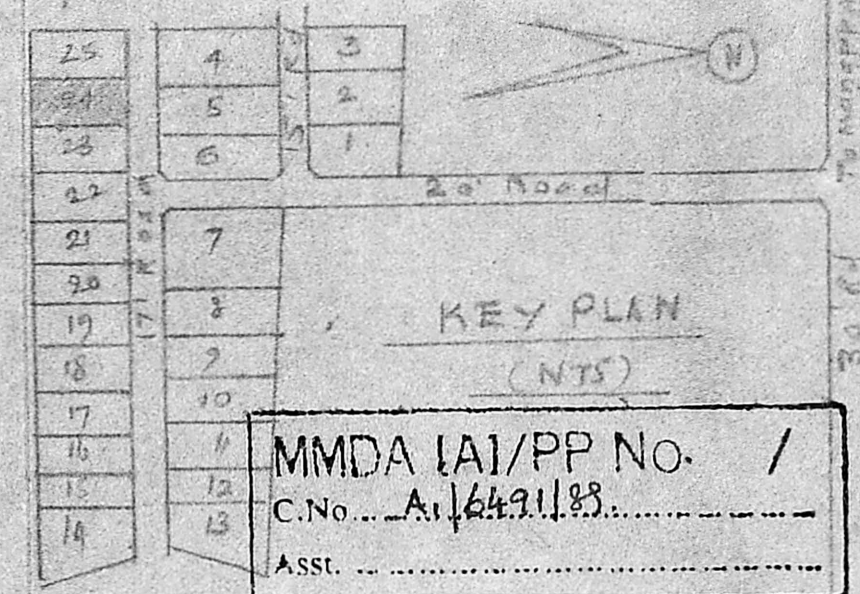

MMDA LAI/PP No. /
 C.No. A/6491/89
 Asst. _____
 Scrutiny
 PART I *AB/15/89*
 PART II
 A.P.
 D.P.

Ref Station 10m

Planning Form No. A/435/89
APPROVED
 Subject to the conditions in this office letter.
 A/6491/89 18-9-89
 o/c. T. P. 18/9/89
**FOR MEMBER SECRETARY
 MADRAS METROPOLITAN
 DEVELOPMENT AUTHORITY**

PLAN OF BUILDING AT PLOT NO 24 OF LAYOUT IN SURVEY NO 223 & 07 OF MANAPAKKAM VILLAGE, SRI PERUMBUDUR TALUK FOR SRI. N.T. SAMPATH. Scale: (1/80) 1:100

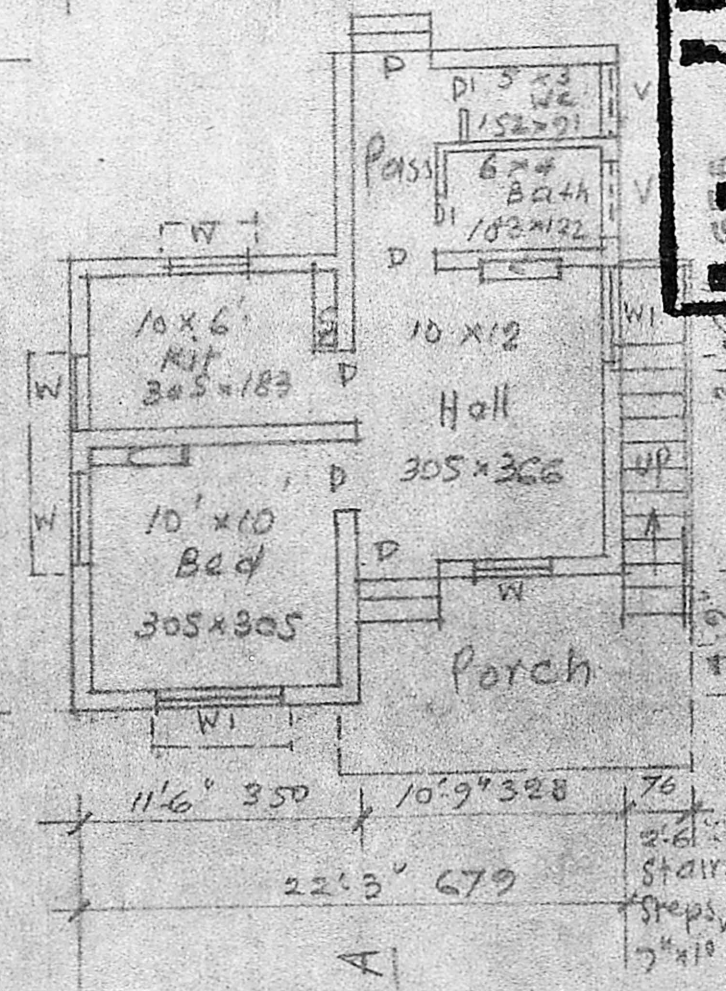

PLAN

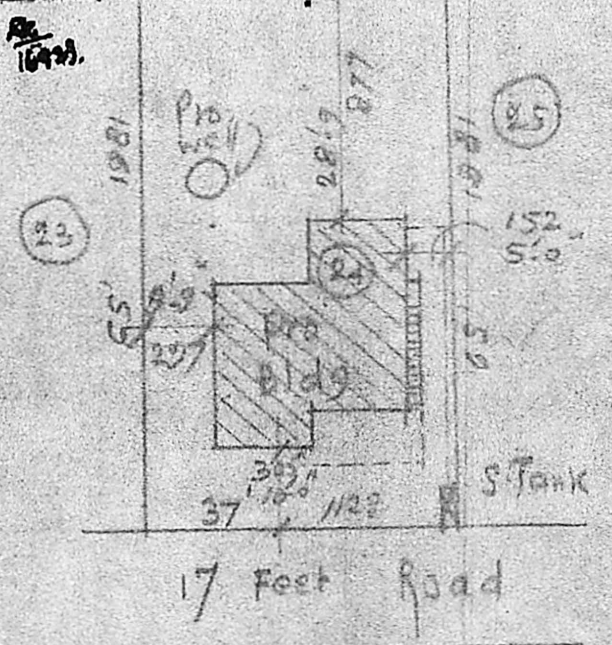

SITE PLAN Scale: (1/24) 1:800

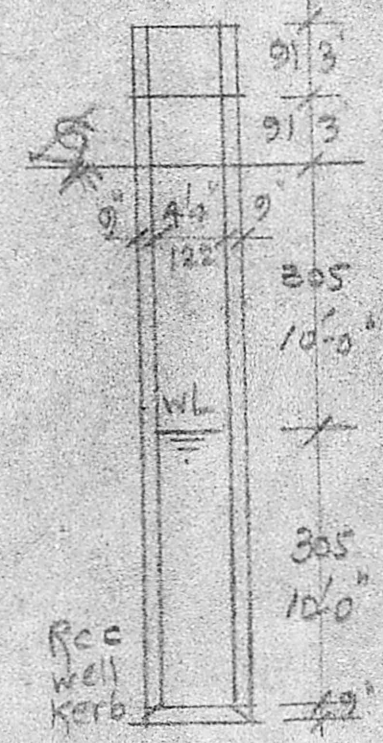

SEC. OF WELL

REFERENCE

p door	3'3" x 4'6"	99 x 198	w window	3'0" x 4'6"	91 x 137
PI "	2'6" x 6'6"	76 x 198	W "	3'0" x 4'6"	152 x 137
v ventilator	3'0" x 2'0"	21 x 61	e exp board	4'0" x 6'6"	122 x 198

AREA DETAILS:

	SFT/SQM
PLOT	2405/223.4
G.F. PLINTH	447/41.5
OPEN SPACE	1958/181.9

N.T. Sampath
 OWNER

A. Arunachalam
 A. ARUNACHALAM, D.C.E.
 CONSULTING CIVIL ENGINEER & CONTRACTOR,
 MADRAS CORPORATION LICENSED SURVEYOR,
 ALANDUR MUNICIPALITY,
 AMBITTUR TOWNSHIP,
 ENGINEER LICENSE NO: 9
 2, KAKAIGAR KARUNANIDHI ROAD,
 SALIGRAMAM, MADRAS 600 092
 (NEXT TO SALIGRAMAM POST OFFICE)
 Phone: 421988